

RECEIVED

MAY 01 2015

WOOD COUNTY SURVEYOR

**PLAT OF SURVEY MAP
PREPARED FOR: NATHALIE REINKE**

LOCATED IN THE NW1/4 NW1/4, SECTION 23 T22N R6E,
TOWN OF GRAND RAPIDS, WOOD COUNTY, WISCONSIN

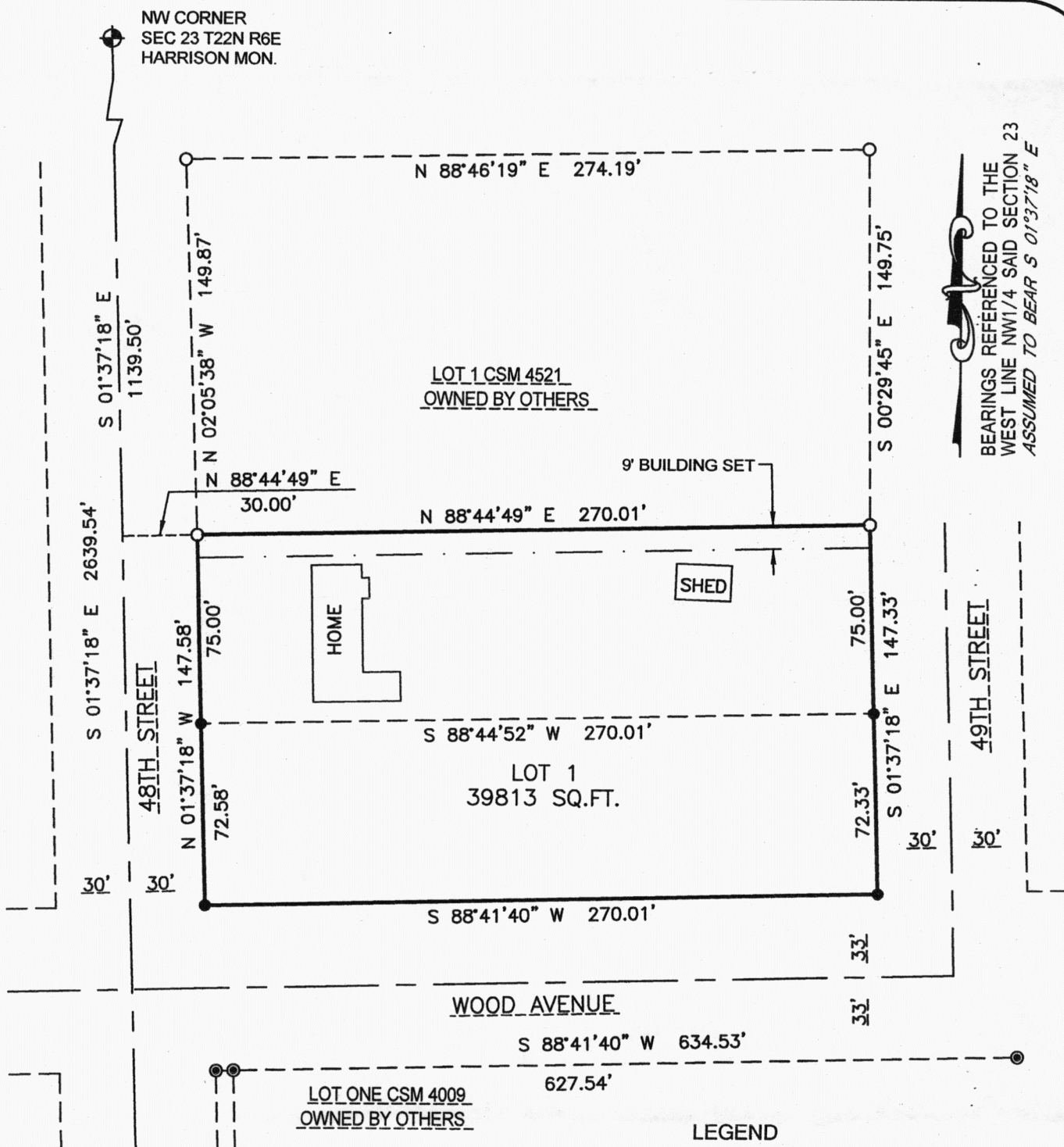

BEARINGS REFERENCED TO THE
WEST LINE NW1/4 SAID SECTION 23
ASSUMED TO BEAR S 01°37'18" E

LEGEND

- ⊕ = GOVERNMENT CORNER LOCATION
- = 3/4in. X 18in. REBAR 1.50lbs/ft. SET
- = 1in. IRON PIPE FOUND
- ⊙ = 3/4in. REBAR FOUND

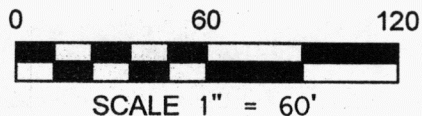

CENTRAL STAKING INC.

2523 POST ROAD
STEVENS POINT WI 54481
OFFICE: 715-345-6904 FAX:715-345-7728

**PLAT OF SURVEY MAP
PREPARED FOR: NATHALIE REINKE**

LOCATED IN THE NW1/4 NW1/4, SECTION 23 T22N R6E,
TOWN OF GRAND RAPIDS, WOOD COUNTY, WISCONSIN

SURVEYOR'S CERTIFICATE

I DARREN KRZANOWSKI, PROFESSIONAL LAND SURVEYOR, HEREBY CERTIFY: THAT UNDER THE DIRECTION OF NATHALIE REINKE, I HAVE SURVEYED AND MAPPED PART OF THE NORTHWEST QUARTER OF THE NORTHWEST QUARTER, SECTION 23, TOWNSHIP 22 NORTH, RANGE 6 EAST, TOWN OF GRAND RAPIDS, WOOD COUNTY, WISCONSIN.

DESCRIBED AS FOLLOWS:

COMMENCING AT THE NORTHWEST CORNER OF SAID SECTION 23; THENCE S 01°37'18" E 1139.50 FEET; THENCE N 88°44'49" E 30.00 FEET TO THE POINT OF BEGINNING; THENCE CONTINUING N 88°44'53" E 270.01 FEET; THENCE S 01°37'18" E 147.33 FEET; THENCE S 88°41'40" W 270.01 FEET; THENCE N 01°37'18" W 147.58 FEET TO THE POINT OF BEGINNING.

SUBJECT TO ALL EASEMENTS, RESTRICTIONS AND RIGHTS-OF-WAY OF RECORD OR USAGE.

THAT SAID MAP IS A TRUE AND CORRECT REPRESENTATION OF THE EXTERIOR BOUNDARIES OF THE LANDS SURVEYED AND THE DIVISION THERE OF MADE.

THAT I HAVE FULLY COMPLIED WITH CHAPTER A-E 7 OF THE WISCONSIN ADMINISTRATIVE CODE AND THE LAND DIVISION REGULATIONS AND WOOD COUNTY, WISCONSIN. ALL TO THE BEST OF MY KNOWLEDGE AND BELIEF IN SURVEYING AND MAPPING THE SAME

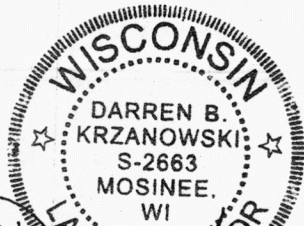

[Signature]
DARREN KRZANOWSKI P.L.S. 2663
DATED THIS 8TH DAY OF APRIL, 2015

CENTRAL STAKING INC.
2523 POST ROAD
STEVENS POINT WI 54481
OFFICE: 715-345-6904 FAX:715-345-7728